



DECEMBER CALENDAR



OCT 1 - DEC 31



The 4th Cultural Diversity Festival

1st October - 31st December 2019

7:30 pm - 9:00 pm

Amphitheater

Despite the geographical differences and spacing distances.. diversity of languages and distinctiveness of faces, arts and music, fashions and landmarks.. They all meet at the Katara Cultural Diversity Festival.

OCT 25 - JAN 25



Kaws: He Eats Alone

25th October 2019 - 25th January 2020

9:00 am - 7:00 pm

Fire Station, Garage Gallery

Admission fees apply KAWS: HE EATS ALONE is QAR 50 for adults; QAR 25 for Qataris, Residents of Qatar and students.

Admission is free for children under 16, Culture Pass Plus and Culture Pass Family Members, and visitors with disabilities.

For full terms and conditions, visit: <https://www.qm.org.qa/en/ticketing-terms-conditions>

OCT 30 - DEC 31

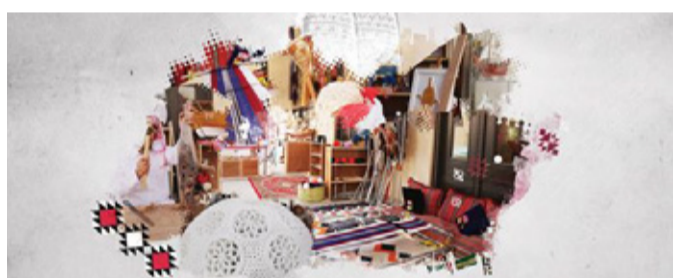

Traditional Handcrafts Exhibition

30th October - 31st December 2019

10:00 am

Building 47

Cultural Village Foundation – Katara presents Traditional Handcrafts Exhibition

DEC 16 - DEC 30



"Look" Exhibition

16th December - 30th December 2019

10:00 am - 10:00 pm

Building 22

Cultural Village Foundation - Katara present "Look" Exhibition By the artist Andrii "Abhinava" Chernovil

DEC 23 - DEC 28



Mahaseel Souq

23rd December - 28th December 2019

9:00 am - 9:00 pm

Building 47

The Cultural Village Foundation- Katara invites you to shop at Mahaseel Festival.

Starting from January onwards, the Souq will be open on Thursdays, Fridays and Saturdays until the end of March 2020.

Within the sideline activities of Mahaseel Festival: informative lectures and entertaining activities, besides the local and fresh farm produce.

At Katara's southern area

DEC 26 - THU

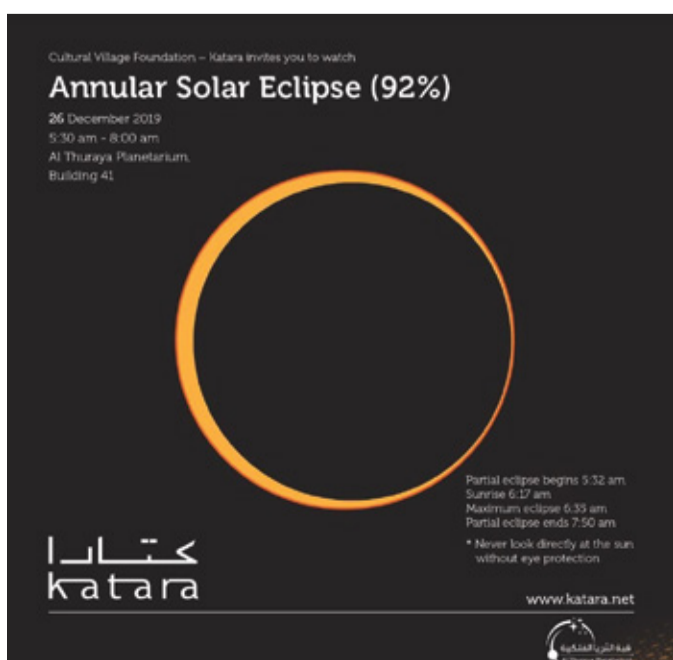

Annular Solar Eclipse (92%)

26th December 2019

5:30 am - 8:00 am

Al Thuraya Planetarium, Building 41

Kindly request the spectacles at the information desk of the planetarium during office hours from 23 to 25 December 2019 at Al Thuraya planetarium, building 41 #Katara.

Partial eclipse begins 5:32 am

Sunrise 6:17 am

Maximum clipse 6:35 am

Partial eclipse ends 7:50 am

*Never look directly at the sun without eye protection